

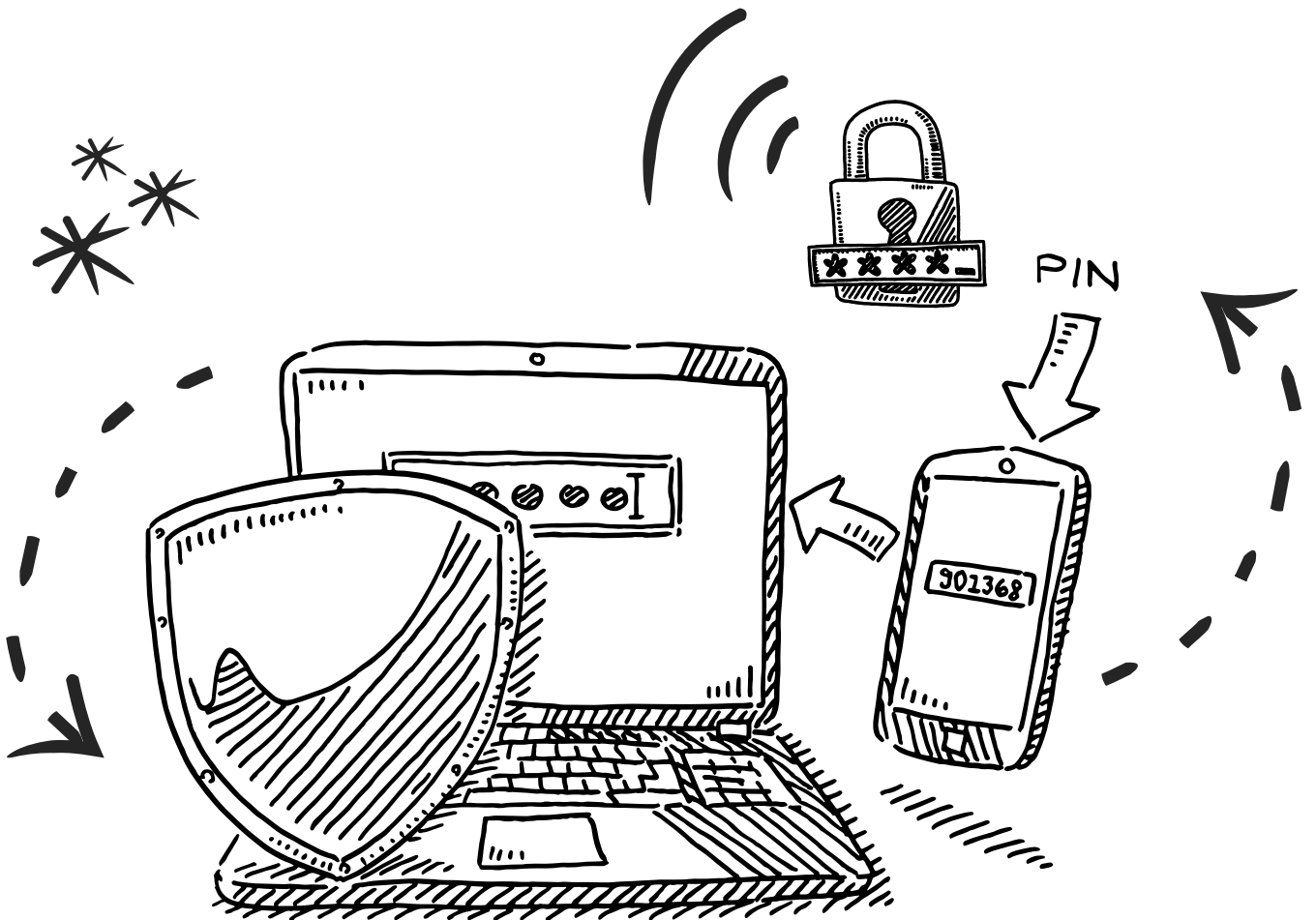

# Safe Password Booklet Y3-4



NAME: \_\_\_\_\_

GRADE: \_\_\_\_\_



**Sentence starter:** A password  
is safe if it \_\_\_\_\_

**NAME:** \_\_\_\_\_

**DATE:** \_\_\_\_\_

# What is a safe password?

Brainstorm what makes a password safe.  
Write each idea on a different post-it note.



NAME: \_\_\_\_\_

DATE: \_\_\_\_\_

## SAFE PASSWORD TIP #1

# Make it long! Have 8 characters.

Write down 3 passwords  
you could use that are 8  
characters long.

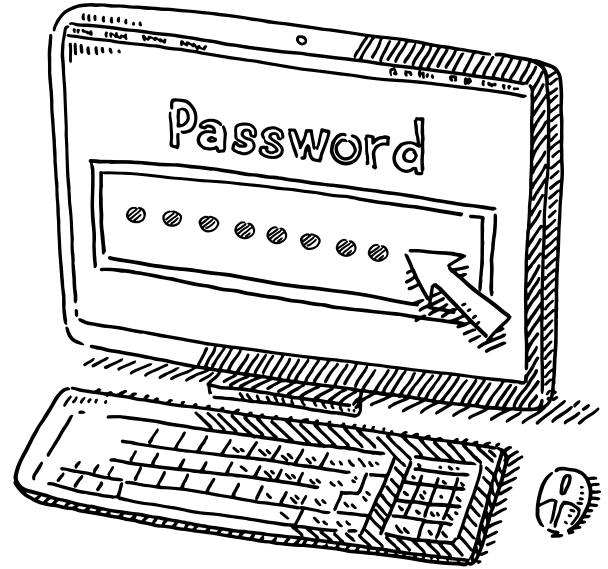

**PASSWORD 1**

---

---

---

**PASSWORD 2**

---

---

---

**PASSWORD 3**

---

---

---

Use symbols like @, ! or #



*If it is long it is hard to guess.*



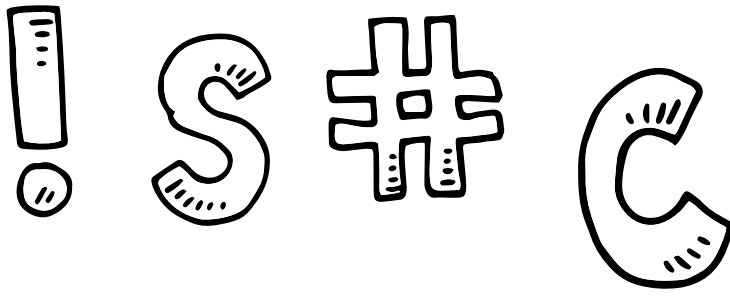

NAME: \_\_\_\_\_

DATE: \_\_\_\_\_

## SAFE PASSWORD TIP #2

**Use capital letters, numbers, and symbols in your password.**

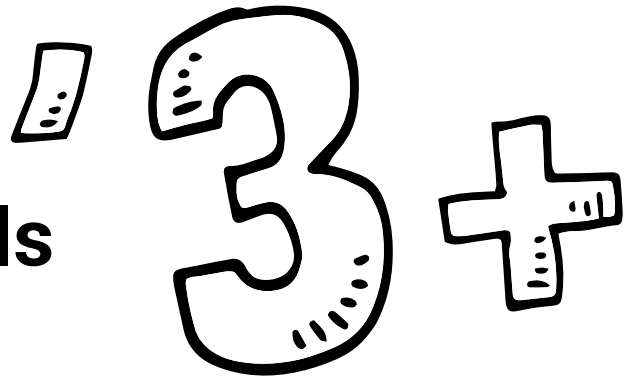

Write down **2 capital letters**, **2 numbers** and **2 symbols** you could use in your password.

**Capital Letters:**

--	--

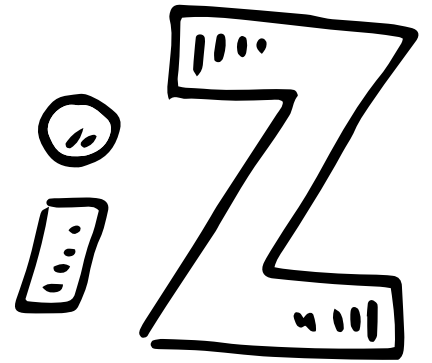

**Numbers:**

--	--

**Symbols:**

--	--



***Why? Capital letters, numbers & symbols make it harder for others to guess.***



NAME: \_\_\_\_\_

DATE: \_\_\_\_\_

### SAFE PASSWORD TIP #3

## Don't use your name or your pet's name.

**Your turn:** highlight or underline a word from each list to make a password. Record your words in the boxes below.

#### List 1

- cat
- dog
- bird
- lion
- tiger
- bear
- panda
- rabbit
- cow

#### List 2

- red
- blue
- green
- yellow
- orange
- purple
- pink
- black
- white

#### List 3

- pizza
- burger
- tacos
- sushi
- donut
- cake
- mango
- apple
- cheese

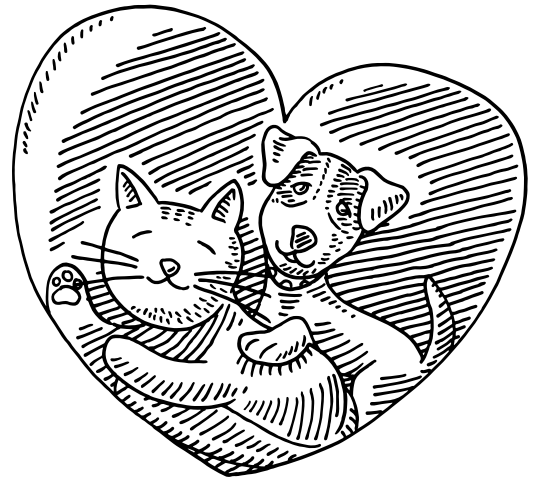
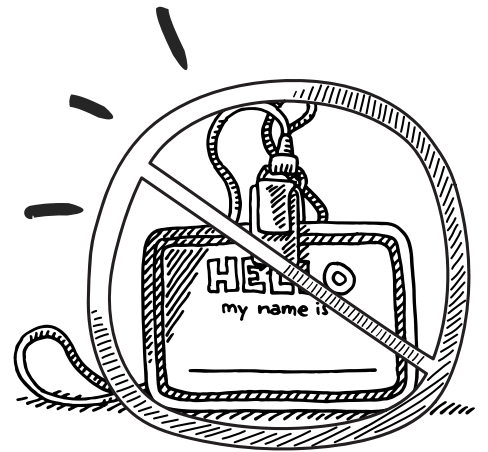

***Why? Your name or a pet's name makes your password easy to guess.***



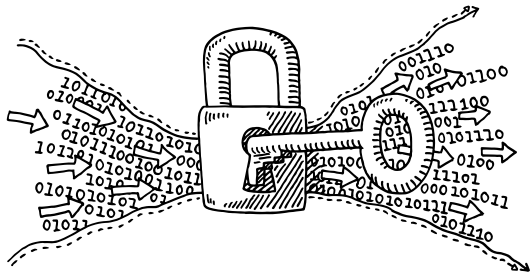

NAME: \_\_\_\_\_

DATE: \_\_\_\_\_

# Guess the password.

Here are some commonly used passwords.  
These are **VERY** easy to guess. Have a go!  
Fill in the missing characters.

a \_ \_ c \_ \_ 2 \_ \_ 4

P \_ \_ \_ \_ w \_ \_ r d

1 \_ \_ \_ \_ 5 \_ \_ 7 \_ \_ 9

1 \_ \_ \_ \_ 2 3

q w \_ \_ r \_ \_ y

m \_ \_ n \_ \_ ey



**Check your answer. How many did you get right?**

\_\_ / 6

Answers:  
abct1234  
Password  
123456789  
123123  
qwerty  
monkey



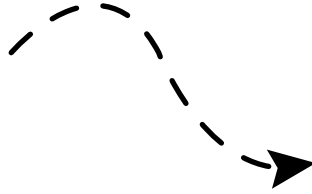
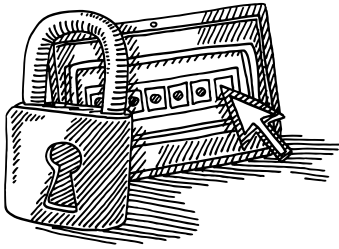

NAME: \_\_\_\_\_

DATE: \_\_\_\_\_

# Make a safe password.

Write down three SAFE and SECURE passwords.  
Remember to keep these secret. **DO NOT SHARE!**



## PASSWORD 1

---

---

---

## PASSWORD 2

---

---

---

## PASSWORD 3

---

---

---

## Check how secure your passwords are:

Long (> than 8 characters):	<input type="checkbox"/> Yes	<input type="checkbox"/> No	Symbols:	<input type="checkbox"/> Yes	<input type="checkbox"/> No
Capital letters:	<input type="checkbox"/> Yes	<input type="checkbox"/> No	Includes your name:	<input type="checkbox"/> Yes	<input type="checkbox"/> No
Numbers:	<input type="checkbox"/> Yes	<input type="checkbox"/> No	Includes pet's name:	<input type="checkbox"/> Yes	<input type="checkbox"/> No



**Check your answer. Is your password secure?** ☐ Yes ☐ No

Answers:  
Yes - Long,  
capital letters,  
numbers, symbols.  
No - Your name,  
pet's name

